

WELLINGTON CITY
 COUNTY OF CARBON) 99
 JUL 6 3 54 PM '89
 BOOK 4 of PLATS
 PAGE 279
 Entry No. 024399
 Indexed ✓
 Abstracted ✓
 Recd. Fee

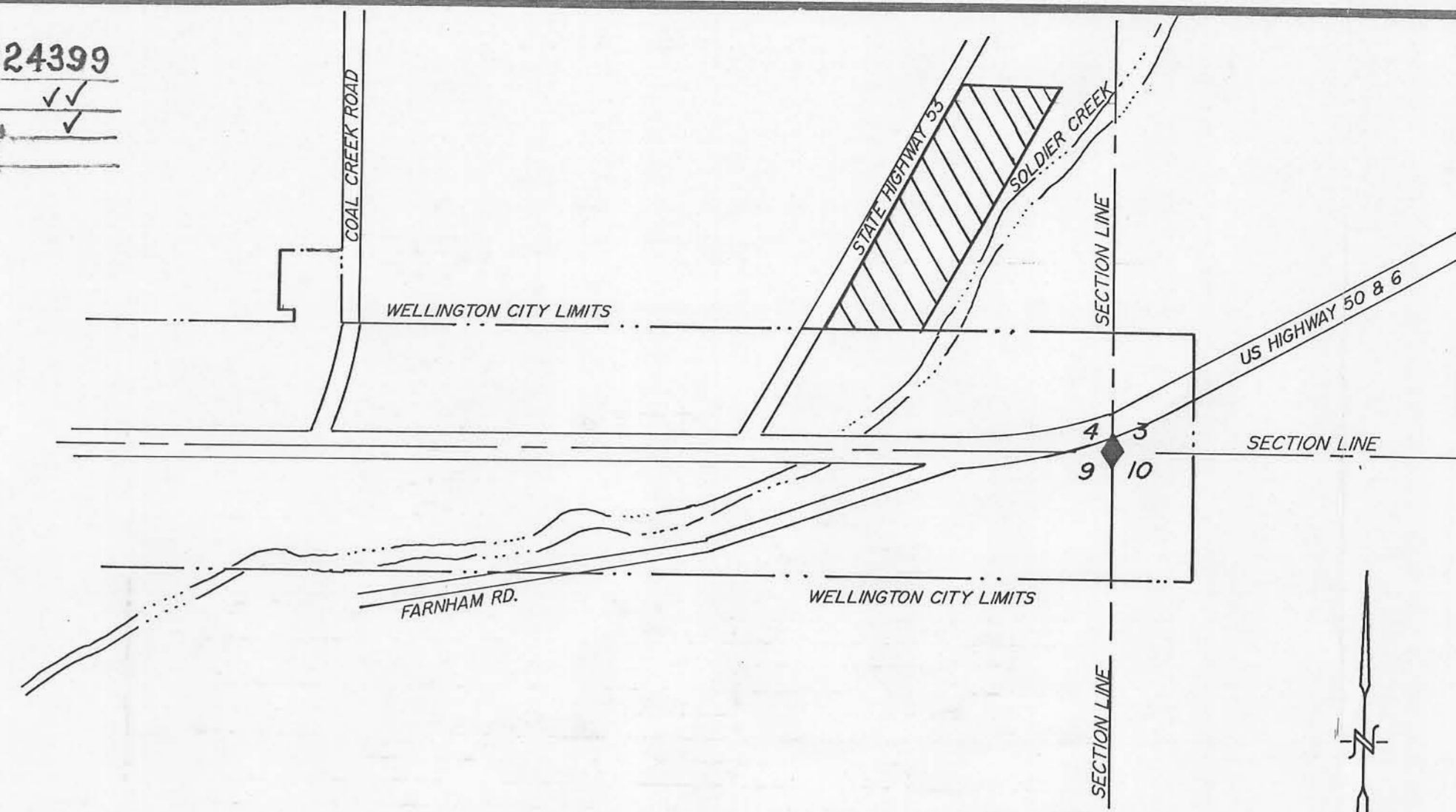

VICINITY MAP

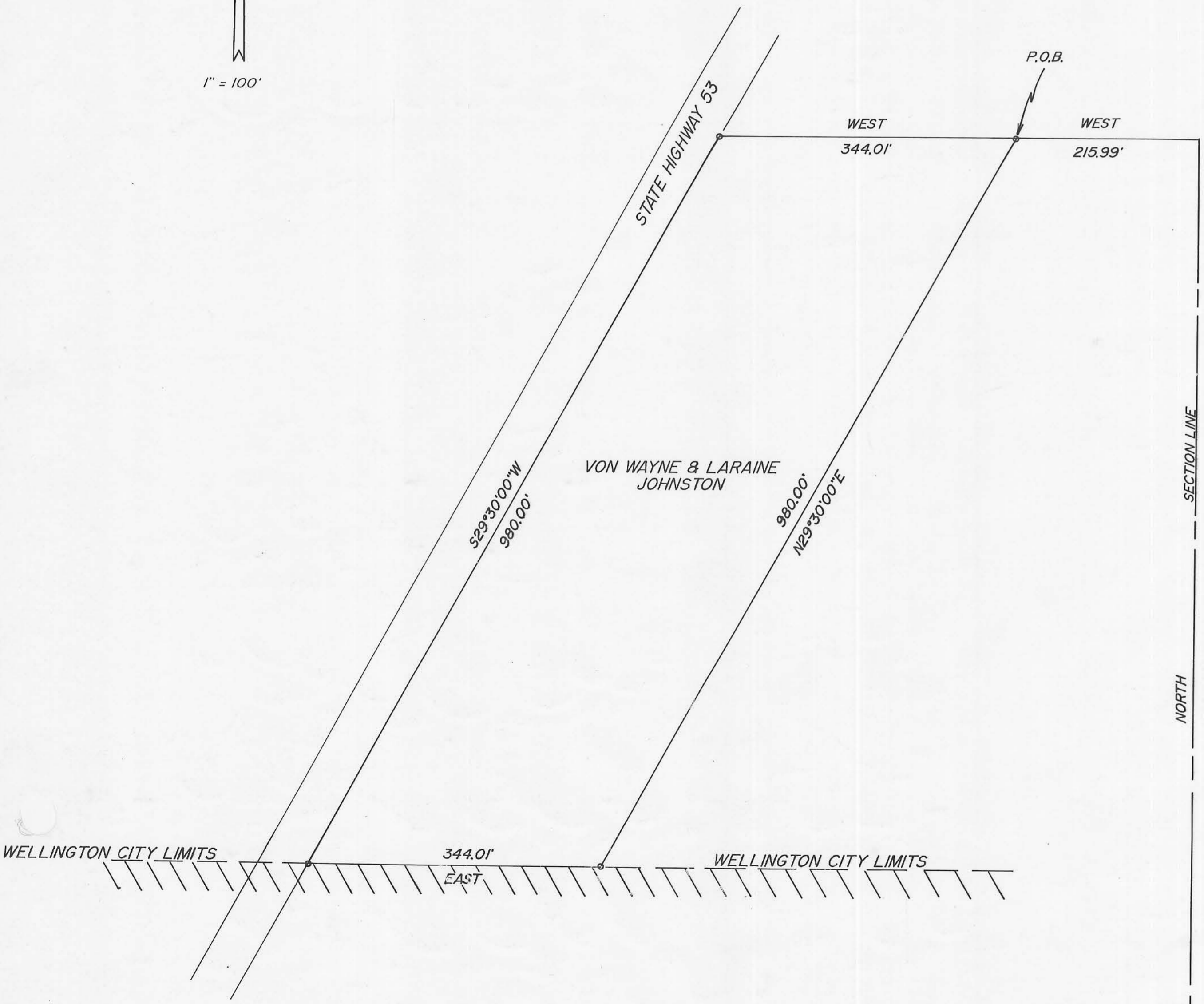
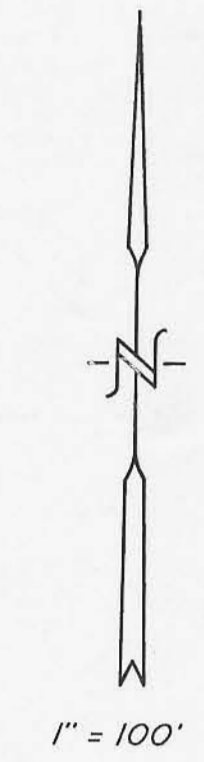
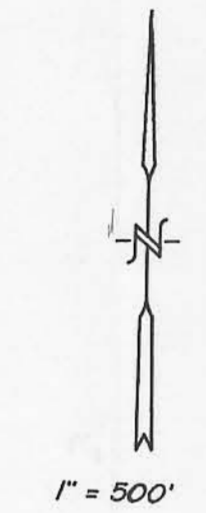

ENGINEER'S CERTIFICATE

I HEREBY CERTIFY THAT THIS IS A TRUE AND ACCURATE MAP OF THE TRACT OF LAND TO BE ANNEXED TO WELLINGTON CITY, CARBON COUNTY, UTAH.

BOUNDARY DESCRIPTION

BEGINNING AT A POINT WHICH IS NORTH 1320.00 FEET AND WEST 215.99 FEET FROM THE SOUTHEAST CORNER OF THE SOUTHEAST 1/4 OF SECTION 4, T15S, R1E, S1M; SAID POINT BEING ON THE NORTH BOUNDARY LINE OF THE SE 1/4, SE 1/4 OF SAID SECTION; AND RUNNING THENCE

COURSE	DISTANCE	REMARKS
WEST	344.01	FEET MORE OR LESS TO THE EAST BOUNDARY LINE OF SR-53; THENCE
S29°30'00"W	980.00	FEET ALONG SAID SR-53 TO A POINT ON THE NORTH LINE OF THE CITY LIMITS; THENCE
EAST	344.01	FEET ALONG CITY LIMITS; THENCE
N29°30'00"E	980.00	FEET MORE OR LESS TO THE POINT OF BEGINNING.
CONTAINING 6 ACRES ±		

Clayton E. Jensen No. 3826
 ENGINEER - SURVEYOR
 MAY 5, 1989
 DATE

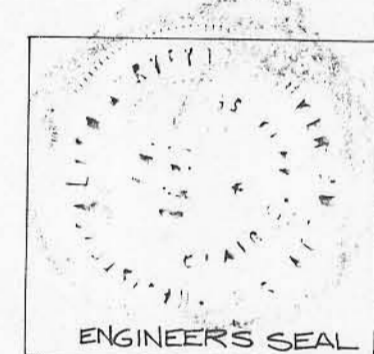

ACCEPTANCE BY LEGISLATIVE BODY

THIS IS TO CERTIFY THAT WE, HAVE RECEIVED A PETITION SIGNED BY A MAJORITY OF THE OWNERS OF THE TRACT SHOWN HEREON REQUESTING THAT SAID TRACT BE ANNEXED TO THE CITY OF WELLINGTON AND THAT A COPY OF THE ORDINANCE HAS BEEN PREPARED FOR FILING HEREWITH ALL IN ACCORDANCE WITH THE UTAH CODE ANNOTATED 10-2-401 et. seq. AS REVISED AND THAT WE HAVE EXAMINED AND DO HEREBY APPROVE AND ACCEPT THE ANNEXATION OF THE TRACT SHOWN AS A PART OF THE SAID CITY AND THAT SAID TRACT OF LAND IS KNOWN AS THE
 VON JOHNSTON ANNEXATION
 DATED THIS 28th DAY OF June

Ray Smith MAYOR
John J. Draper COUNCILMAN
Charles J. Jensen COUNCILMAN
John Jensen COUNCILMAN
John Jensen COUNCILMAN

ANNEXATION
 TO
WELLINGTON CITY
CARBON COUNTY, UTAH

ATTEST *Ken J. Lovell*

